

Bass  
**Symphonie Nr 3**

für großes Orchester  
in F dur

Johannes Brahms

Op.90

**I**

**Allegro con brio**

Fag.I

Kontrabaß

11

18

26

35

41

46

54

60

66

Bass

71 

76 

81 

86 

91 

97 

105 

114 

121 

131 

138 

Bass

145 **4** *pizz.*  
*p* *pp* **3**

156 **2** *arco*  
*p* *cresc.* **3**

168 **K**  
*f* *p* *cresc.* *f* *sf*

174 *f* *sf* *sf* *sf* *ff*

181 *sf* *sf* *sf* **L** **3** *f*

192 *cresc.* *sf* *più f*

198 **M**  
*sf* *sf* *ff* *rf* *p* *f* *p* *dim.*

208 **1** **3** *pp* *p* *cresc.*

218 **1** *pizz.* *f* *p dim.* *arco*

II

Kontrabaß *Andante* *Klar.I*  
*p* **2** **4**

14 **A** **6** *Vel. I* **B** *Bass* *pizz.* *arco*  
*mf* *f*

28 *sf* *sf* *sf* *fp* *p*

34 **C** *dim.* *dolce*

43 *dim.*

51 **6** *Viol.* **D** *(p) dolce* *mf cresc.*

65 *dim.* *p* **3**

75 *f* *f* *sf* *sf* **E** *ff sfp*

84 *pizz.* *pp*

92 *dim.*

100 **1** **1**

108 **F** *arco* *p cresc. poco a poco* *f* *dim.* *p* **G** *dolce*

117 *Bass* *pizz.*

125 *dim.* *arco* *p* **1** **2** *poco rit.*

**III**

**Poco allegretto**

*Vel.* *pizz.*

Kontrabaß

*p*

7

14

21 **A** *pp*

29 *dim.* **4**

41 **B** *p*

49 *p* **C** **8** **D** **7** *Vel.*

69 *arco* *f* **E** **13** *p*

Bass

91 *Viol. I* **F** *lunga* *Hr. I pizz.* *p*

103

111

120 **G** *dim.*

130 *più p* **H** *p*

143 **I** *p dolce* **3**

154 *arco* *pp* *f* *p* *pizz.*

IV

*Allegro*

Kontrabaß *p e sotto voce*

6 *pizz.* *dim.* *arco*

14 *pizz.* **A** *arco* *pp* **3** *dim.*

23 **B** *f*

32 *pp* *f*

41 *cresc.* *ff*

50 **C** *pizz.* *mf*

58 **D** *p* *f*

66 *p* *f* *arco* *ff*

74 **E** *ff* *ff*

84 **F** *sf* *sf*

92 *sf* *sf* *ben marc.* *sf* *sf* *sf* *pesante*

99 **G** *pizz.* *f*

107

116

125

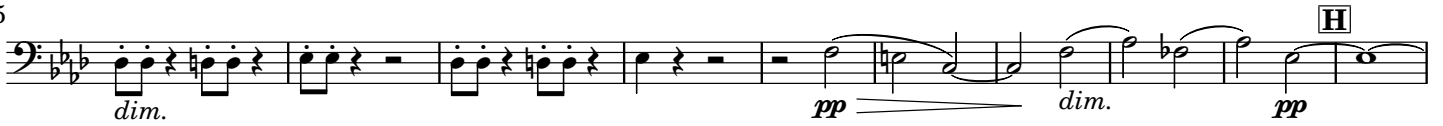

135

145

155

166

175

183

192

200

Bass

208 *p* *f* *ff* *arco*

216 **M** *sf* **1**

226 *sf sf sf sf sf sf sf sf sf sf*

235 *sf sf sf* *ben marc.*

242 *sf sf sf sf* **N** *pizz.* *f* **1** *mf dim.*

250 *p* **1** *dim.*

259 **O** *pp*

267 *Un poco sostenuto* *f* *dim.* *arco* *p espress.* **6** **P** *dolce*

282 *f* *p* *cresc.* **1**

293 *f* *p* **5** *Pk.* *pizz.*

Typeset and placed in the public domain by J.F. Lucarelli  
<http://www.espace-midi.com/lilypond/en>  
 Unrestricted modification and redistribution is permitted and encouraged  
 Copy this music and share it!  
 Send comments or remarks to [info@espace-midi.com](mailto:info@espace-midi.com)  
 Engraved with LilyPond 2.18.2 ( <http://www.lilypond.org> )  
 005-BraSy3CbB 21-06-2017